

R.P dt. 28.12.94

PLAN SHOWING THE PROPOSED DWELLING HOUSE AT P.N. 154, S.N. 632 PE, "SRI KAMKOTI-NAGAR" PALLI KARANAI VILLAGE, CHENGAI M.G.R. DIST. PALLI KARANAI-TOWN PANCHAYAT. FOR MR. S. RAMAMURTHY. SCALE: 1" = 85' (OR) 1:100.

SCRUTINY PLAN A2/27986/94

JOINERIES

D DOOR	3'8" x 6'6"	100 x 198
D ₁ "	3'0" x 6'6"	91 x 198
D ₂ "	2'6" x 6'6"	76 x 198
W WINDOW	5'0" x 4'0"	152 x 122
W ₁ "	4'6" x 4'0"	137 x 122
V VENTILATOR	3'0" x 2'6"	91 x 61

PROPOSED

ROAD	
BOUNDARY	

TOTAL PLOT AREA: 1938 SFT / 179.76 M²
 PLINTH AREA: 739 SFT / 68.65 M²
 PORTICO AREA: 69 SFT / 6.41 M²

OWNER: S. RAMAMURTHY

R. Mohan Rao, D.C.E.
 LICENSED SURVEYOR
 Corporation of Madras
 REG. No. 14
 AMBATTUR TOWN SHIP
 ALANDUR MUNICIPALITY
 Consulting Engineer
 Office: 15, Mudly Road,
 T. NAGAR, MADRAS - 600 017

L. SURVEYOR

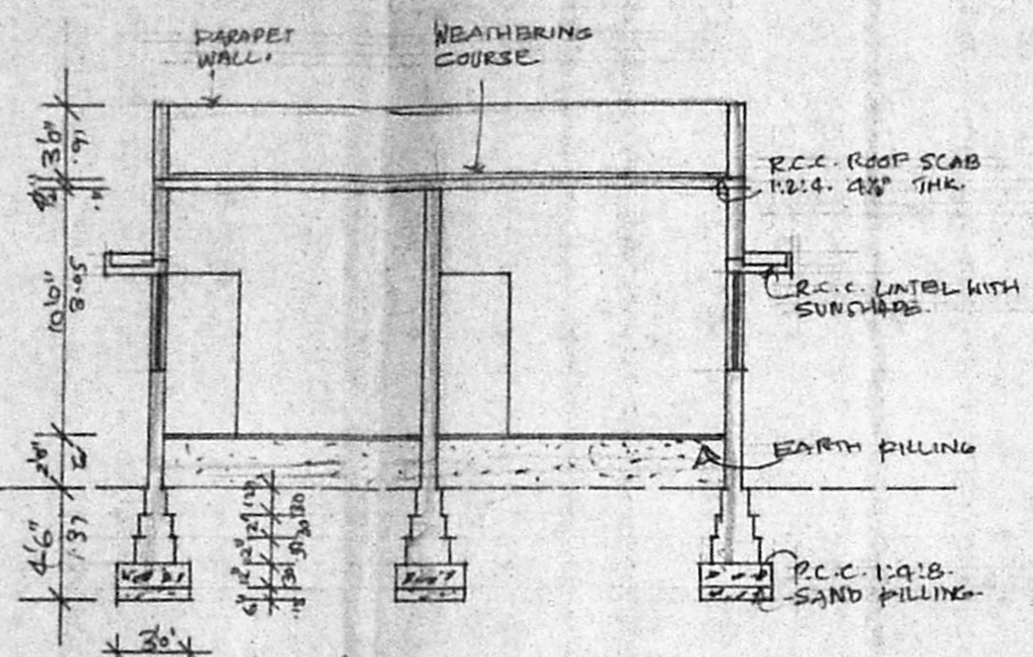
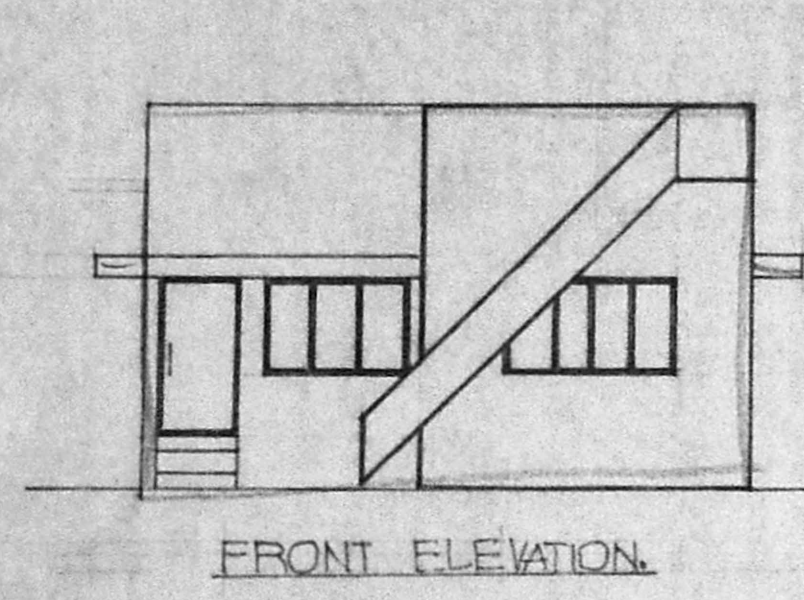

SECTION ON A-A

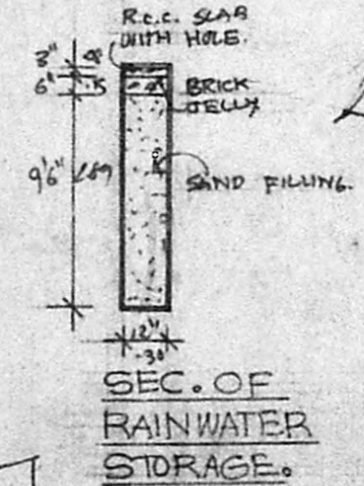

SEC. OF RAINWATER STORAGE

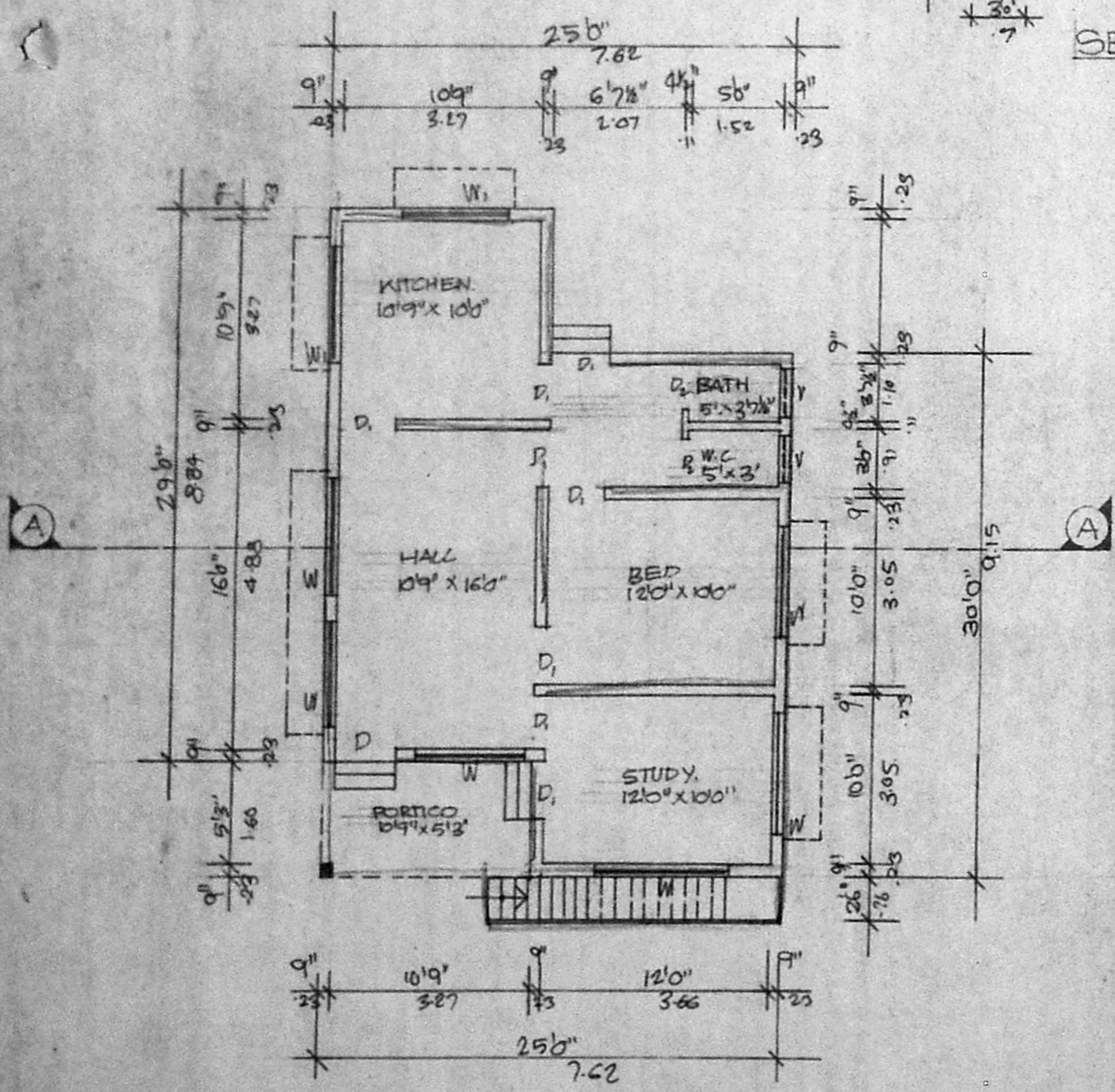

GROUND FLOOR PLAN

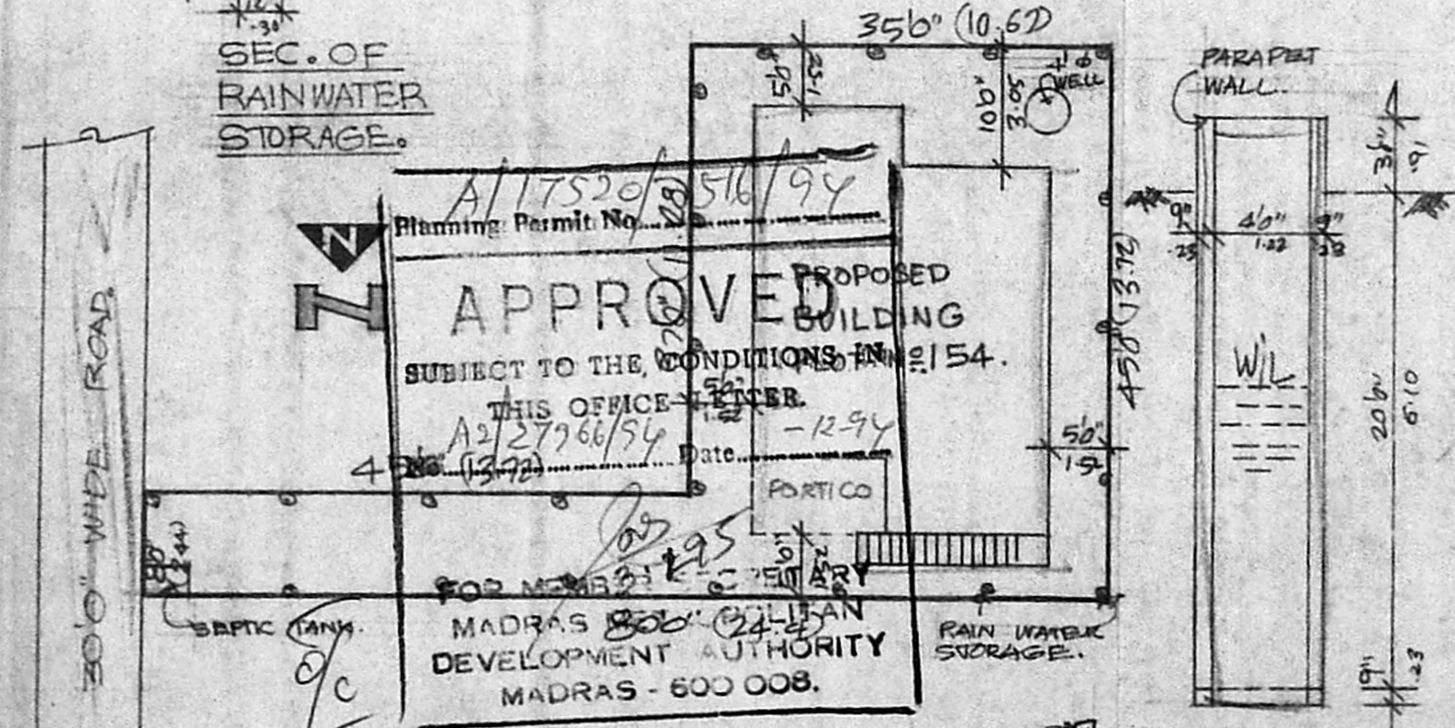

APPROVED
 SUBJECT TO THE CONDITIONS
 THIS OFFICE
 MADRAS DEVELOPMENT AUTHORITY
 MADRAS - 600 008.

APPROVED IN
 D.P./L.O. NR. 173

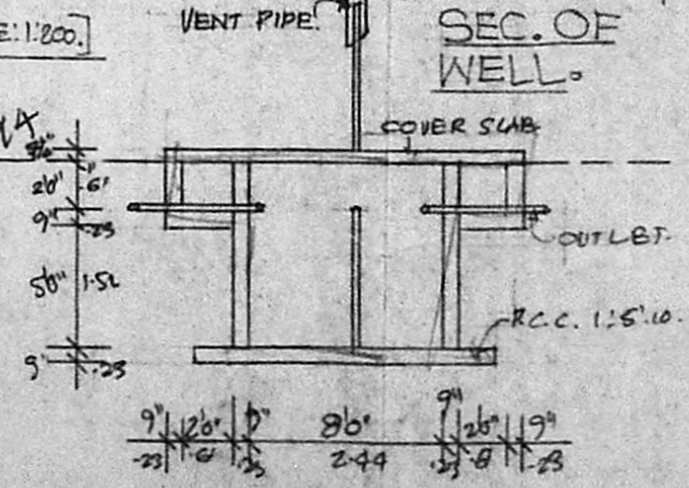

SECTION OF SEPTIC TANK